



Layers Search Results Print

Back

Information for Parcel 105-04-011G:

Owner

Ownership Information ? ?

Yavapai County
 Board of Supervisors
 1015 Fair St
 Prescott, AZ 86305-1807

Recorded Documents & Sales (1) ?

| Date | Book/Page | Type | Cost |
|-----------|-----------|--------------|------|
| 9/28/2007 | 4543-466 | Other - Sale | \$0 |

Parcel

Physical Address ?

1230 Prescott Lakes Pkwy

Check Digit ?

4

Assessor Acres ?

0.68

Subdivision ?

4543-466

Map Type ?

M

Local Zoning ?

City Of Prescott
 IG

- Area
- Improvements
- Assessment
- Taxes
- Permits
- Special Districts
- Election/Voter



Layers Search Results Print

Back

Information for Parcel 105-06-003B:

Owner

Ownership Information ? ?
 Yavapai County
 Board of Supervisors
 1015 Fair St
 Prescott, AZ 86305-1807

Recorded Documents & Sales (1) ?

| Date | Book/Page | Type | Cost |
|-----------|-----------|---------------|-------------|
| 8/26/2011 | 4830-795 | Warranty Deed | \$2,800,000 |

Parcel

Physical Address ?

1455 Sundog Ranch Rd

Check Digit ?

2

Assessor Acres ?

11.1

Subdivision ?

0-0

Map Type ?

N

Local Zoning ?

City Of Prescott
 IG

- Area
- Improvements
- Assessment
- Taxes
- Permits
- Special Districts
- Election/Voter





Layers Search Results Print

Back

Information for Parcel 105-06-003H:

Owner

Ownership Information ? ?
 Yavapai County
 Board of Supervisors
 1015 Fair St
 Prescott, AZ 86305-1807

Recorded Documents & Sales (1) ?

| Date | Book/Page | Type | Cost |
|-----------|-----------|--------------|------|
| 9/28/2007 | 4543-466 | Other - Sale | \$0 |

Parcel

Physical Address ?
 1575 Sundog Ranch Rd
Check Digit ?
 6
Assessor Acres ?
 2.43
Subdivision ?
 4543-466
Map Type ?
 N
Local Zoning ?
 City Of Prescott
 IG

- Area
- Improvements
- Assessment
- Taxes
- Permits
- Special Districts
- Election/Voter

Map Scale: 1:2,500



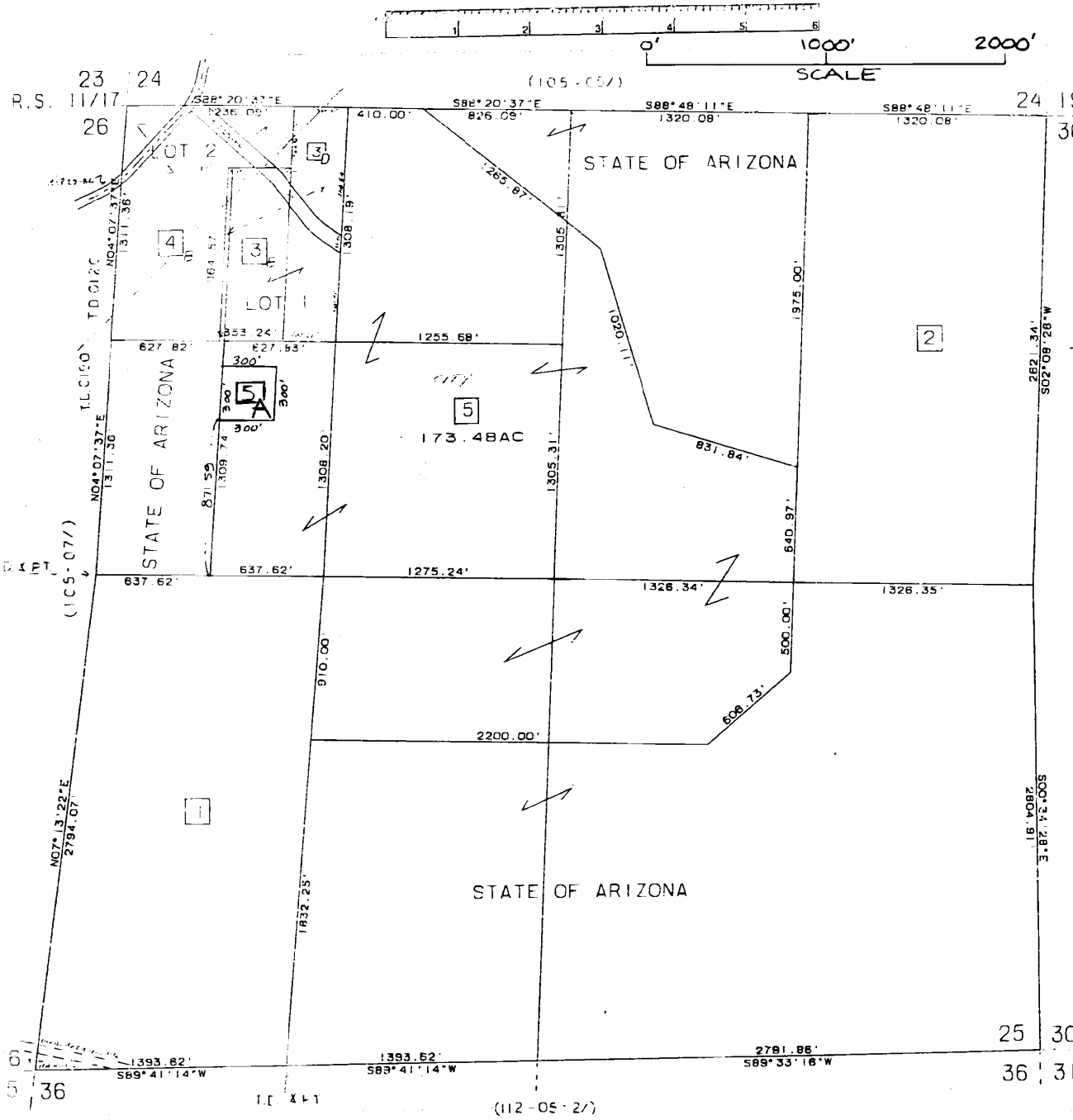

105-06-1/
 SEC 25-14-2W

R.S. 12/91

| NEW | OUT OF | BL. | PG. | DATE |
|-----|--------|----------|-----|----------|
| 5A | 5 | 3821-656 | | 03/30/01 |

(105-07-1)

(105-07-1)

